

IN THE CONTINUING EFFORT TO MEET THE CHALLENGES OF PRODUCT IMPROVEMENT WE RESERVE THE RIGHT TO MODIFY PLANS AND SPECIFICATIONS AS DEEMED NECESSARY. E. & O.E.

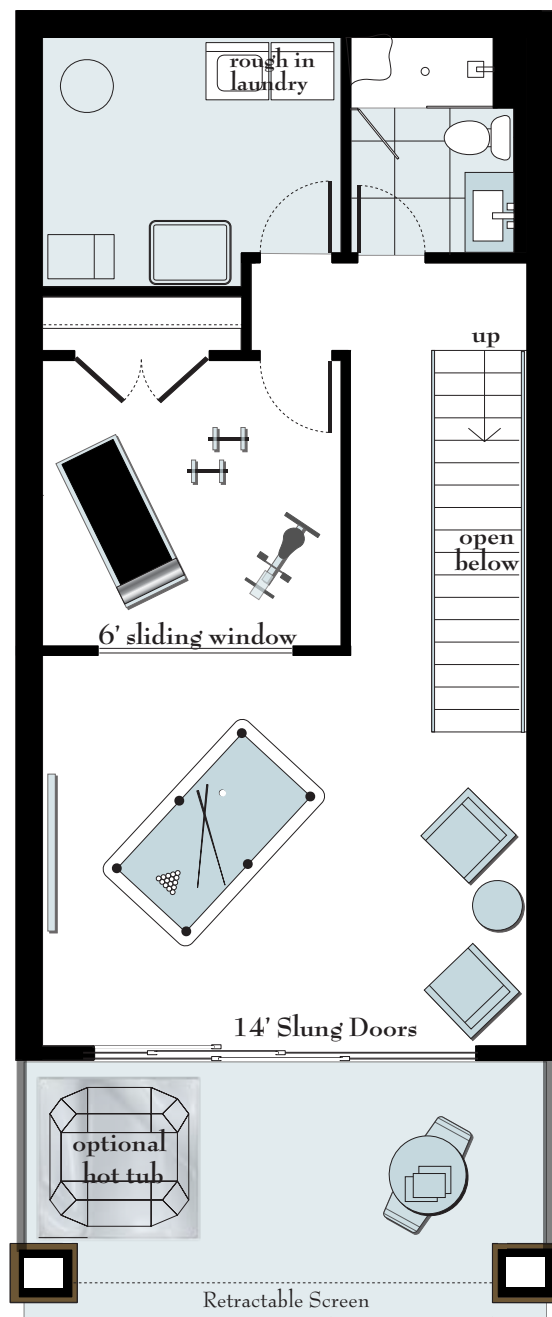

LOWER

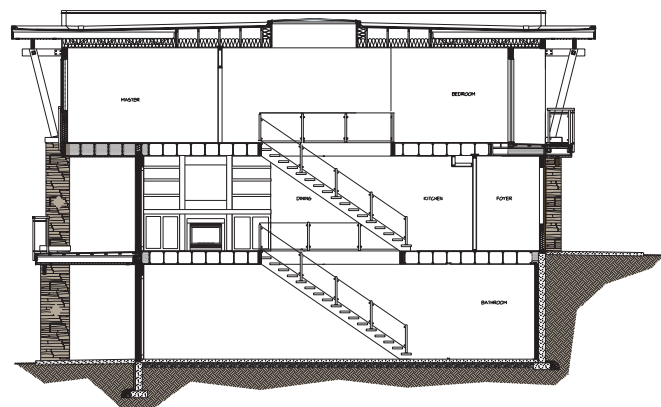
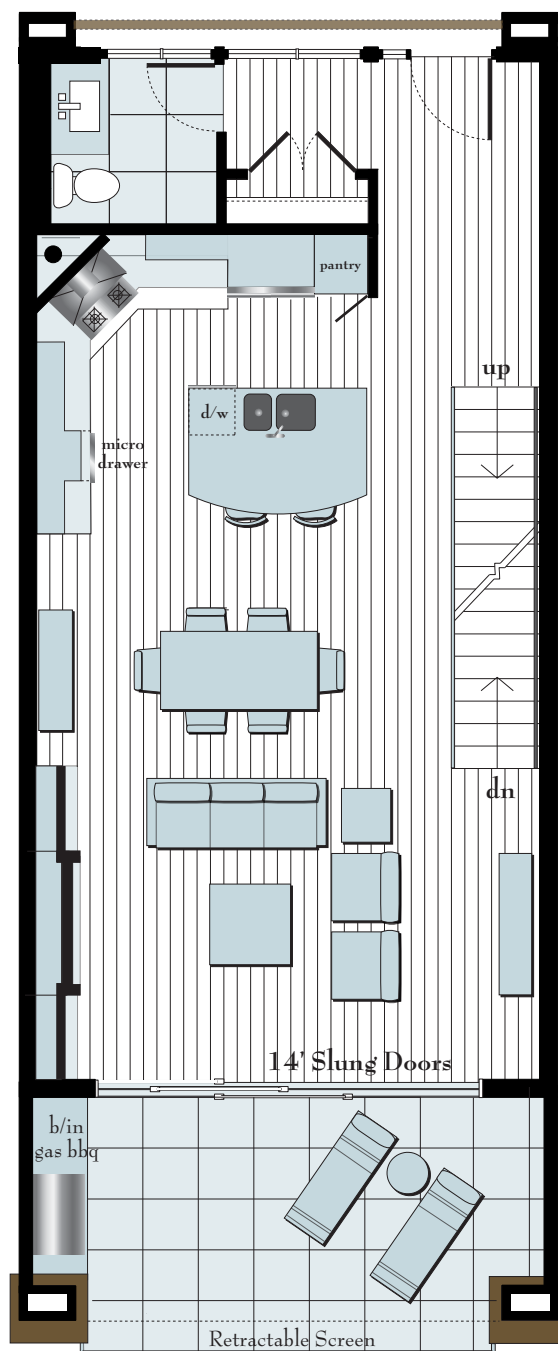

MAIN

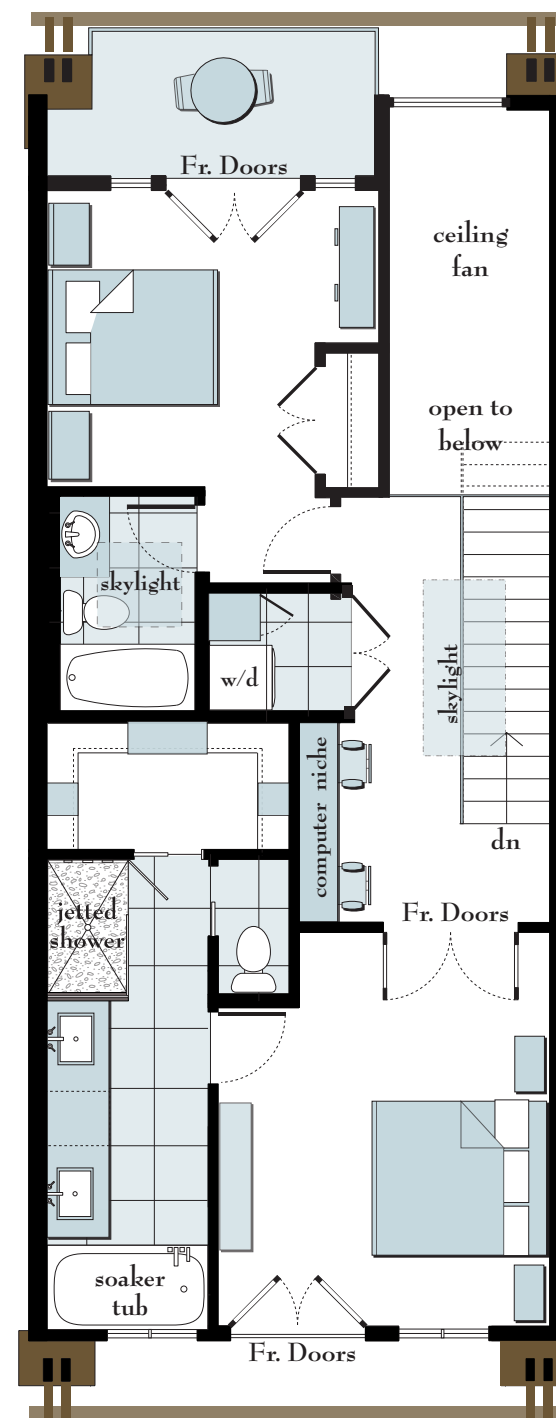

UPPER

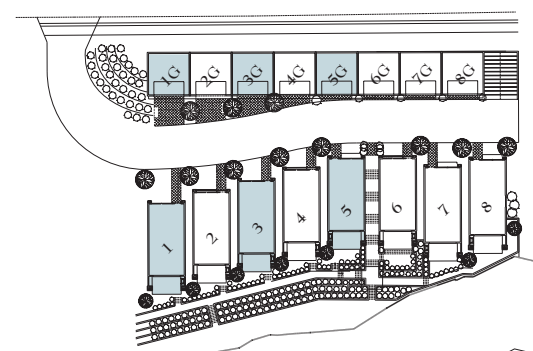

*Stonewater*  
ON LAKE OKANAGAN

*2 Owner's Suites!*  
*"freedom with flexibility"*

RESIDENCES 1, 3, 5

MAIN

Foyer	6' 3" x 13' 1"
Great Room	19' 3" x 19'
Kitchen	12' 4" x 12' 1"
Powder Rm	6' 3" x 6' 3"
Deck	9' 6" x 19' 0"

UPPER

Owner's Suite	12' 2" x 14' 4"
Ensuite	6' 4" x 17' 4"
Walk-in Closet	9' 6" x 4' 9"
Bedroom 2	12' x 14' 5" - jogs
Deck	12' 0" x 5' 6"
Main Bath	5' 0" x 7' 10"
Laundry	6' 0" x 4' 4"

LOWER

Games Area	19' x 14' 6"
Flex Rm	10' 2" x 10' 2"
Bathroom	7' 0" x 7' 10"
Laundry / Mech	10' 2" x 9' 1"
Patio	19' 4" x 9' 6"

Garage	22' x 21' 6"
Home (3 levels)	2237 Sq. Ft.

(square footage is exclusive of the patios, decks or garage)

Note: The floorplan for home #5 will be a mirror image to what is shown.